

FIRST STATE BANK of ROSCOE

CRA ASSESSMENT AREA

SOUTH DAKOTA

Edmunds County

Census Tract 9621

Census Tract 9622

McPherson County

Census Tract 9631

Faulk County

Census Tract 9611

Potter county

Census Tract 1

2020 CENSUS - CENSUS TRACT REFERENCE MAP: Edmunds County, SD

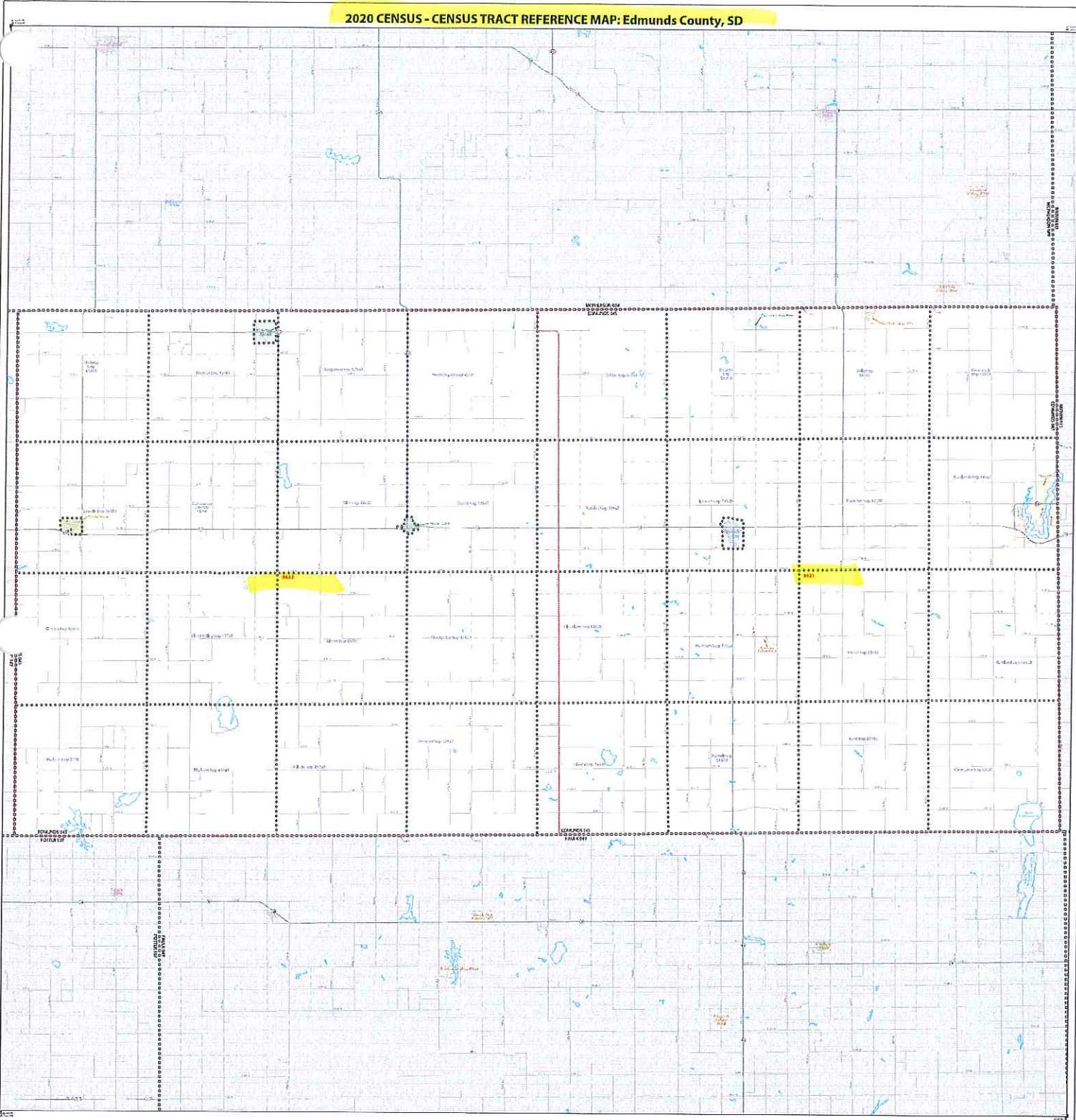

SYMBOLS

- International Boundary: * * * * *
- State Boundary:
- County Boundary:
- Local Government Boundary:
- Water Body: (Blue Shaded Area)
- Transportation: (Red Line)
- Other: (Various Symbols)

LEGEND

Water bodies shown on maps are not to scale. The boundary shown is only for reference purposes.

Geographic names are followed by a postal address in parentheses.

Legend: (Color Key)

- Water Body
- Transportation
- Other

Scale: 1" = 2 Miles

North Arrow

Metropolitan Statistical Area: Rapid City, SD

Metropolitan Statistical Area: Rapid City, SD

Sheet 1 of 1 (Parent sheet)
 Total Sheets: 1 (Index 0, Parent 1, Inset 0)

RAVE: Edmunds County (045)
 US 1001: Family or general demographic survey
 US 1000: Census 2000

U.S. DEPARTMENT OF COMMERCE
 BUREAU OF ECONOMIC ANALYSIS
 2020

2020 CENSUS - CENSUS TRACT REFERENCE MAP: McPherson County, SD

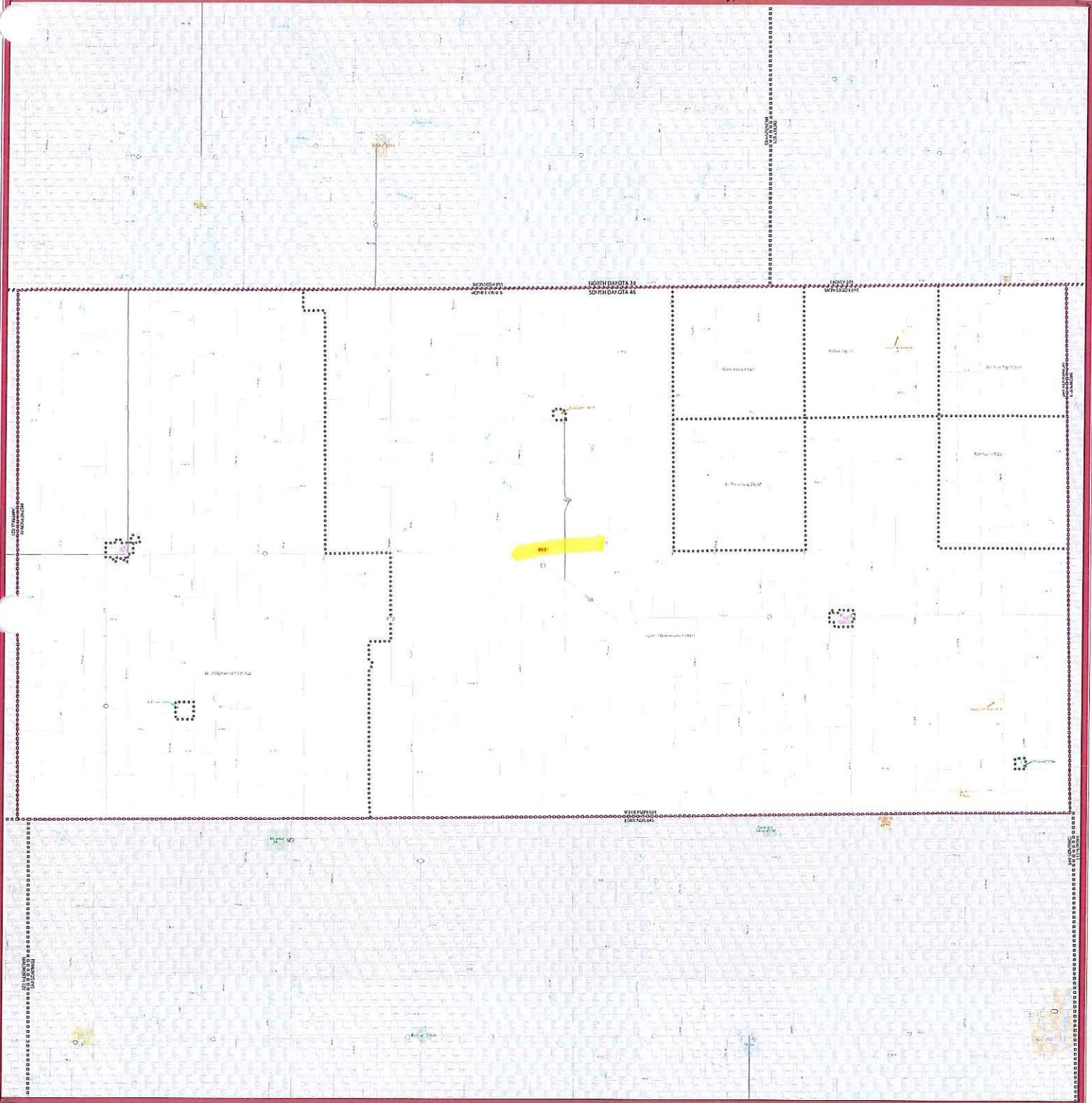

SYMBOL	NAME	SYMBOL	NAME	SYMBOL	NAME
*****	CAUSA	-----	CAUSA	-----	CAUSA
.....	NEW YORK	-----	NEW YORK	-----	NEW YORK
.....	DE GRUY	-----	DE GRUY	-----	DE GRUY
.....	NEW YORK	-----	NEW YORK	-----	NEW YORK
.....	NEW YORK	-----	NEW YORK	-----	NEW YORK
.....	NEW YORK	-----	NEW YORK	-----	NEW YORK
.....	NEW YORK	-----	NEW YORK	-----	NEW YORK
.....	NEW YORK	-----	NEW YORK	-----	NEW YORK
.....	NEW YORK	-----	NEW YORK	-----	NEW YORK
.....	NEW YORK	-----	NEW YORK	-----	NEW YORK

LEGEND

Water bodies: Blue lines and areas representing rivers, streams, and lakes.

Railroads: Black lines with cross-ticks representing rail lines.

Streets: Solid black lines representing major roads.

Other features: Various symbols for parks, schools, and other landmarks.

Scale: 1 inch = 1 mile

North Arrow: Indicated by a vertical line with an arrowhead pointing up.

Sheet 1 of 1 PARENT sheet:
 2141 Sheets 1 (Index D, Parent 1, Index 06)

NAME: McPherson County (019)
 STATE: South Dakota (01)

Census 2020

2020 CENSUS - CENSUS TRACT REFERENCE MAP: Potter County, SD

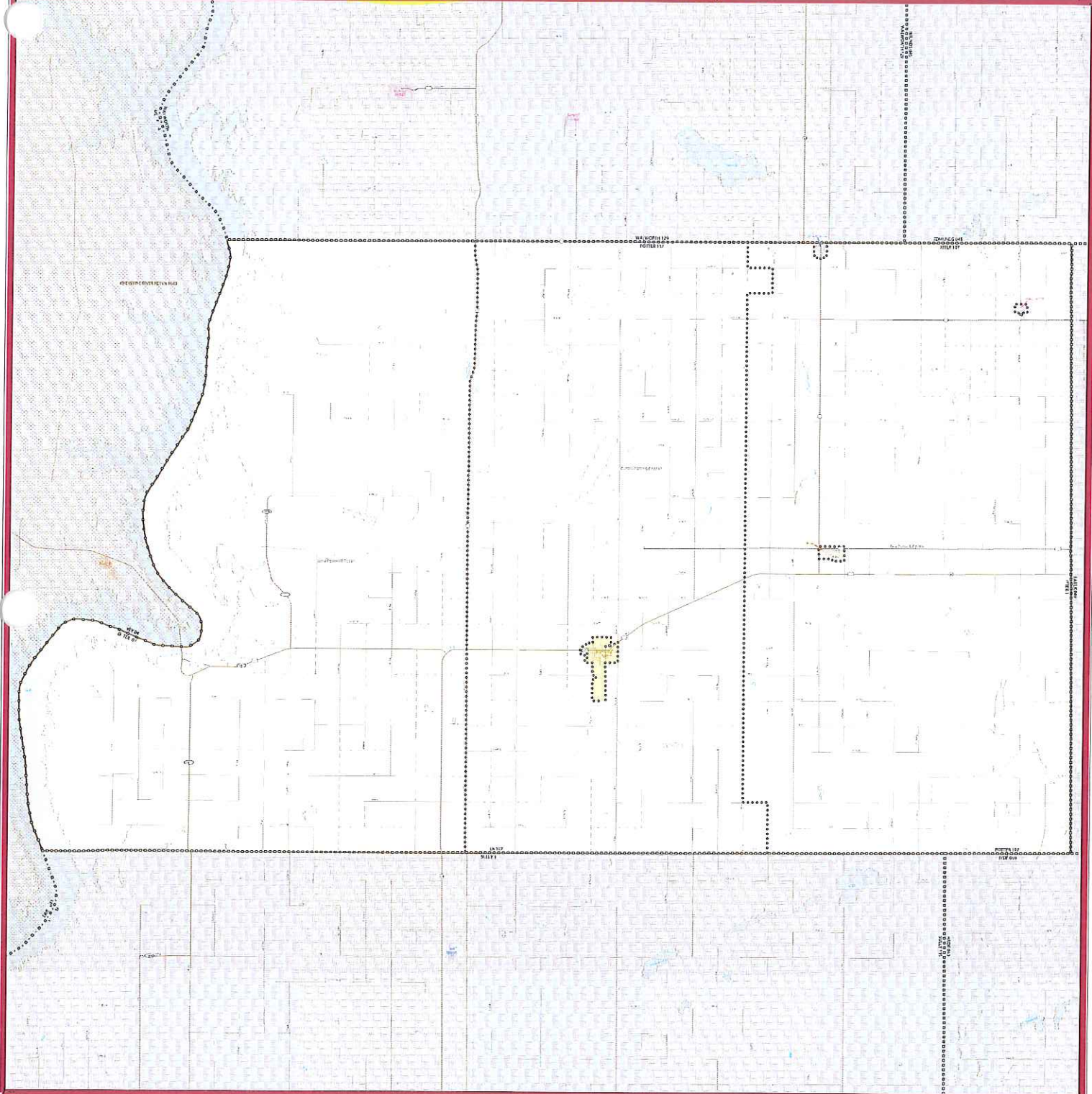

POLITICAL DIVISION		STATE	WATER FEATURES	ROADS	LEGEND
International	*****	CANADA	Lake/Dam/Reservoir	Interstate	Blue line
State	*****	DAKOTA	Stream/River	State	Red line
County	*****	TIERRA	Canal	County	Black line
City	*****	NEW YORK	Wetland	City	Thin black line
Ward	*****	NEW YORK	Water	Ward	Thin black line
Neighborhood	*****	NEW YORK	Swamp	Neighborhood	Thin black line
Block	*****	NEW YORK	Shrubland	Block	Thin black line
Tract	*****	NEW YORK	Forest	Tract	Thin black line
Precinct	*****	NEW YORK	Open Water	Precinct	Thin black line
County	*****	NEW YORK	Water	County	Thin black line
State	*****	NEW YORK	Water	State	Thin black line
Country	*****	NEW YORK	Water	Country	Thin black line

When displaying state, county, and city boundaries, the map uses the following colors and line styles:
 - State: Red line
 - County: Black line
 - City: Thin black line
 - Ward: Thin black line
 - Neighborhood: Thin black line
 - Block: Thin black line
 - Tract: Thin black line
 - Precinct: Thin black line

Scale: 1 inch = 10 miles

North Arrow

Sheet 1 of 1 (PARTIAL sheet)
 2020 State of South Dakota, Census 2020
 NAME: Potter County (SD)
 IN THE STATE OF SOUTH DAKOTA